

Benefon In Charge v3.025

PRODUCT DESCRIPTION

Benefon In Charge is a user operated safety and workforce/fleet/asset management solution backend with tracking application. It provides you with a ready to be utilized and complete solution for managing a team, fleet or assets and securing them in a risky work environment.

Benefon In Charge consists of Benefon In Charge software including Benefon Mapware CD-ROM with a map of one country of choice and a Benefon GSM modem.

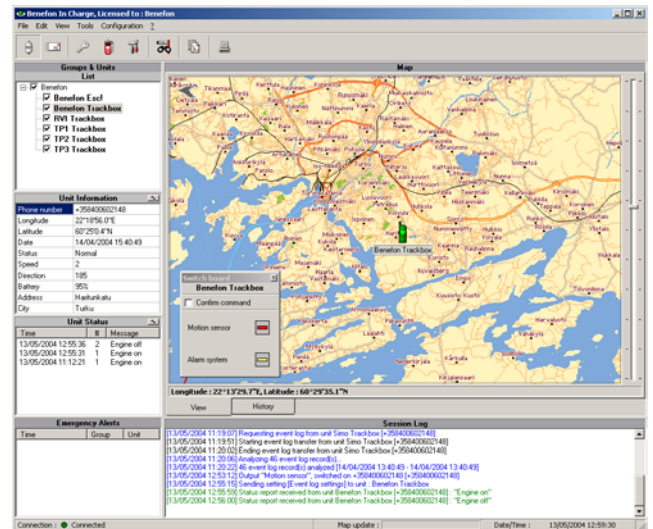

GROUP AND UNIT MANAGEMENT

Group and unit actions

- Location request
- Enable tracking
- Disable tracking
- Center the map on the unit's latest location
- Send a standard SMS
- Request event log
- Send remote configurations
- Hide/show a group or a unit on map

Unit informations

- Phone number
- Latitude
- Longitude
- Date
- State (Normal, Tracking, Alert)
- Speed
- Direction
- Battery
- Address
- City

STATUS MESSAGES

Supports M2M communication with a possibility to remotely control Benefon Trackbox output pins and receive reports triggered by analog and digital input pins

ALERTS

Receives emergency messages triggered by a person or by Benefon NT 2.0 sensors

SESSION ACTIVITY

All sent and received messages and main actions are displayed to the user and recorded to a file

MAP DISPLAY FUNCTIONS

Map objects

- Unit symbol
- Unit label
- Unit state indicated with colour
- Map legend
- Scale bar

Map features

- Wide spatial coverage from main roads crossing the country to the shortest street in the city center
- Country borders
- Highways
- Streets
- Residential roads
- Shoreline detail for lakes, reservoirs and rivers
- City names
- Names of districts
- Names of highways, streets and roads

Street search

Location history of the instrument

Stepless Zoom



MENU FUNCTIONS

File

Connect to a modem
Print map view
Export database
Logout/Exit

Edit

Copy map

View

Show legend on map
Show scale bar on map
Show central cross on map
Show switchboard

Tools

Send a standard SMS
Search for street from the map
Center on location
Locate unit
Enable tracking
Disable tracking

Configuration

Units and groups management
Add new fleet group to the system
Add new instrument to the fleet
Delete fleets or instruments from the system
Name of the fleet or instrument
Calling number (International format) of the instrument
Automatic position refresh with user defineable interval and duration

Settings

Modem connection
List of available maps
Memory management (amount of memory reserved for maps)
User rights management enabling/disabling
Alert settings
Report when settling an alert
Enable/disable tracking in case of an alert
Play sound once or continuously

User defined security instructions displayed on the screen after receiving an alarm

Send an predefined or user defined SMS to a pre-specified numbers

Predefined SMS includes information about who has emergency situation, what is his phone number, what is his position and at what address and city he is

Waypoint arrival/departure notification

Output pin labels

Coordinate systems

Latitude/longitude

MGRS (Military Grid Reference System)

USER RIGHTS MANAGEMENT

Administrator can allow/deny of access to a defined application area from the users

REMOTE CONFIGURATION

All the main settings in Benefon instruments remotely configurable including activation of Benefon NT 2.0 options

MENU LANGUAGES

English, French, Italian, Spanish, German and Russian

PLUG-INS

Plug-ins are additional extensions which add more functionality to the software. Plug-ins are available as an accessories and they can be also designed to meet specific customer requirements.