

Benefon Life Line

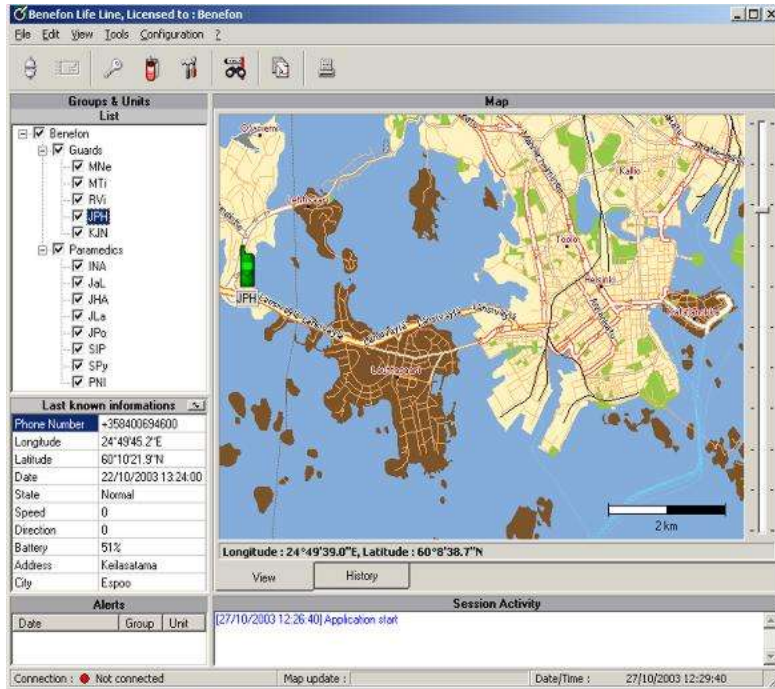

Product description

Benefon Life Line 3.0 consists of Benefon Life Line 3.0 tracking software, Benefon Mapware CD-ROM including a map of one country, a Benefon Track One instrument and Benefon Trackbox Portable functioning as a messaging center.

Benefon Life Line 3.0 has a complete set of components for establishing a service centre in customer premises.

- In emergency situations workers can send SOS-messages with their precise location to the service centre
- Emergency message shows up in the screen as a colour change in the phone icon on the map, alarm sound comes from the software and the program gives predefined alarm instructions to the operating officer
- Service centre can request a worker's position by single position updates or by specified intervals

Benefon Life Line 3.0 is a scalable solution which can be extended to support up to 100 field units.

Benefon Life Line 3.0

GROUP AND UNIT MANAGEMENT

Group and unit actions
Location request
Enable tracking
Disable tracking
Center the map on the unit's latest location
Send a standard SMS
Hide/show a group or a unit on map
Unit information
Phone number
Latitude, Longitude
Date
State (Normal, Tracking, Alert)
Speed, Direction
Battery
Address, City

ALERTS

Received emergency messages

SESSION ACTIVITY

All sent and received messages and main actions are displayed to the user and recorded to a file

MAP DISPLAY FUNCTIONS

Map objects
Unit symbol
Unit label
Map legend
Scale bar

Map features
Wide spatial coverage from main roads crossing the country to the shortest street in the city center
Country borders
Highways
Streets
Residential roads
Shoreline detail for lakes, reservoirs and rivers
City names
Names of districts
Names of highways, streets and roads
Street search
Unit state indicated with colour
Location history of the instrument
Stepless Zoom

MENU FUNCTIONS

File
Connect to a modem
Print setup

Print map view
Logout/Exit
Edit
Copy map
View
Show legend on map
Show scale bar on map

Tools

Send a standard SMS
Search for street from the map
Locate unit
Enable/Disable tracking

Configuration

Units and groups management
Add new fleet group to the system
Add new instrument to the fleet
Delete fleets or instruments from the system
Name of the fleet or instrument
Calling number (International format) of the instrument
Automatic position refresh with user defineable interval and duration

Settings

Modem connection
List of available maps
Memory management (amount of memory reserved for maps)
User rights management enabling/disabling
Alert settings
Report when settling an alert
Enable/disable tracking in case of an alert
Play sound once or continuously
User defined security instructions displayed on the screen after receiving an alarm
Send an predefined or user defined SMS to a pre-specified number
Predefined SMS includes information about who has emergency situation, what is his phone number, what is his position and at what address and city he is

USER RIGHTS MANAGEMENT

Administrator can allow/deny of access to a defined application area from the users

PLUG-INS

Plug-ins are additional extensions which add more functionality to the software. Plug-ins are available as an accessories and they can be also designed to meet specific customer requirements.

